

PINEAPPLE PLANTATION PLAT 7, PHASE C

BEING A REPLAT OF A PORTION OF SECTION 20 AND 29, TWP. 37 SOUTH, RNG 41 EAST
ST. LUCIE GARDENS AS RECORDED IN PLAT BOOK 1 PAGE 35 OF THE PUBLIC RECORDS OF ST. LUCIE
(NOW MARTIN) COUNTY, FLORIDA.

SUBDIVISION PARCEL CONTROL NUMBER

Plat Book 15 PAGE 46

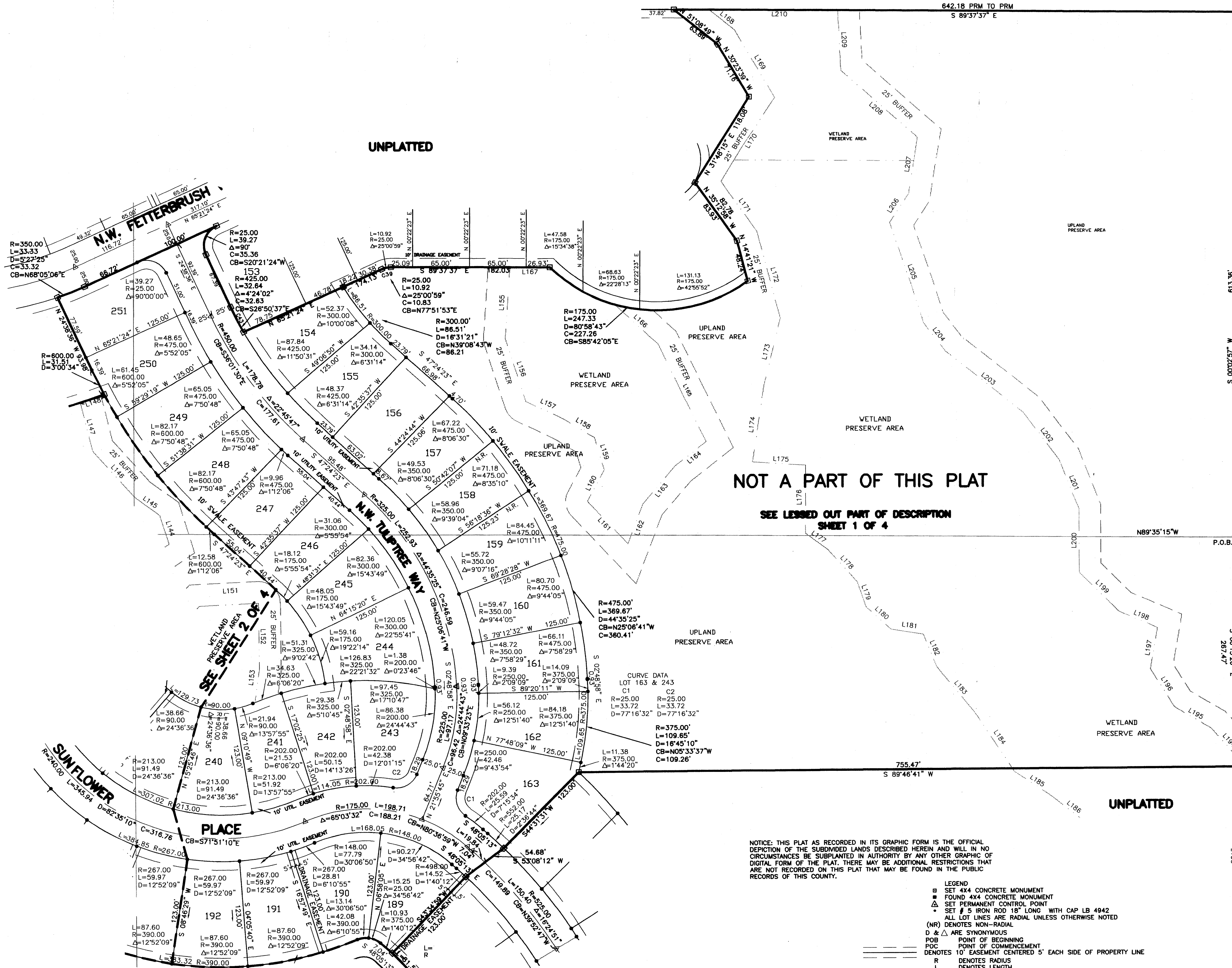

NOT A PART OF THIS PLAT

SEE LESSED OUT PART OF DESCRIPTION
SHEET 1 OF 4

SEE SHEET 4 OF 4

Dedicated Public Right of Way

EAST LINE SECTION 20

Existing 60' 29' 28'

LINE	LENGTH	BEARING	LINE	LENGTH	BEARING
L125	62.56	S87°36'06"E	L188	26.09	S66°36'09"E
L126	3.48	S76°59'29"E	L189	55.27	S49°02'18"E
L127	135.64	S00°09'58"W	L190	40.14	S33°18'44"E
L128	98.41	S00°09'58"W	L191	50.71	S41°54'12"E
L129	129.13	N81°52'50"E	L192	9.51	S61°19'53"E
L130	8.74	N13°22'45"W	L193	236.25	N00°13'19"W
L131	70.57	S24°19'47"E	L194	47.30	N41°07'43"W
L132	62.31	S66°48'19"E	L195	48.63	N58°44'32"W
L133	43.54	N83°33'07"E	L196	52.73	N31°26'12"W
L134	51.21	N82°15'28"E	L197	49.16	N09°49'33"E
L135	5.43	N64°51'56"E	L198	48.04	N65°47'00"W
L136	102.48	N76°38'38"W	L199	64.11	N45°03'41"W
L137	26.46	S91°46'35"W	L200	74.24	N00°08'05"E
L138	28.93	S41°55'02"E	L201	61.78	N23°58'31"W
L139	25.74	S15°51'53"E	L202	68.42	N36°38'26"W
L140	64.36	S51°08'15"E	L203	113.19	N51°08'19"W
L141	45.36	S24°09'29"E	L204	42.37	N35°36'42"W
L142	56.56	S34°27'43"E	L205	122.86	N18°14'44"W
L143	78.56	N55°59'46"E	L206	40.20	N33°09'09"E
L144	35.27	N17°08'03"W	L207	66.92	N09°02'50"E
L145	34.73	N53°19'05"W	L208	117.61	N48°20'06"W
L146	73.31	N41°36'28"W	L209	63.87	N02°48'34"W
L147	57.98	N14°03'38"W	L210	147.33	N89°37'37"W
L148	23.94	N17°33'34"E	L211	14.56	N42°48'37"W
L149	23.88	N16°25'03"E	L212	8.20	S56°02'27"W
L150	80.94	N43°12'21"E	L213	103.41	S68°20'44"W
L151	68.07	N87°24'06"E	L214	256.88	S01°51'24"W
L152	7.78	S00°28'14"E	L215	166.45	S32°40'55"E
L153	38.40	S07°48'56"W	L216	102.22	S10°13'44"E
L154	6.18	S32°30'29"E	L217	54.80	S50°28'51"E
L155	84.51	S27°32'45"W	L218	63.33	N16°54'23"W
L156	76.91	S17°40'47"E	L219	13.05	S18°32'03"W
L157	46.34	S64°34'12"E	L220	203.75	N80°26'37"W
L158	48.47	S24°02'22"E	L221	273.37	S47°16'50"E
L159	38.78	S16°40'02"E	L222	104.21	N14°32'46"E
L160	41.92	S27°49'41"W	L223	49.67	N16°26'37"W
L161	68.04	S42°30'29"E	L224	109.56	N76°47'29"W
L162	43.95	N83°54'25"W	L225	80.35	N44°27'45"W
L163	56.65	N39°47'44"E	L226	82.62	N73°59'51"W
L164	46.11	N51°41'45"E	L227	77.14	S71°23'25"W
L165	125.98	N23°30'08"E	L228	63.59	N51°38'15"W
L166	68.27	N46°48'05"E	L229	23.46	N13°04'41"E
L167	45.67	S89°17'25"E	L230	71.56	N32°00'46"E
L168	37.02	S51°08'49"E	L231	48.93	N68°24'16"E
L169	91.17	S20°23'29"E	L232	46.60	S78°58'55"E
L170	116.33	S32°05'36"W	L233	46.60	S78°58'55"E
L171	71.06	S35°12'58"E	L234	72.55	N71°55'02"E
L172	104.24	S14°41'12"E	L235	12.56	N01°51'56"E
L173	81.64	S13°36'05"W	L236	23.38	N43°37'42"W
L174	88.94	S08°38'21"W	L237	52.47	N47°51'35"E
L175	60.66	S85°04'57"E			
L176	79.91	S00°17'33"W			
L177	31.92	S53°15'13"E			
L178	50.62	S41°43'27"E			
L179	25.87	S08°58'44"E			
L180	39.15	S47°34'17"E			
L181	37.98	S81°02'09"E			
L182	40.95	S21°39'22"E			
L183	68.58	S38°43'31"E			
L184	83.44	S33°09'06"E			
L185	53.97	S55°49'16"E			
L186	49.60	S51°00'00"E			
L187	58.24	S48°42'33"E			

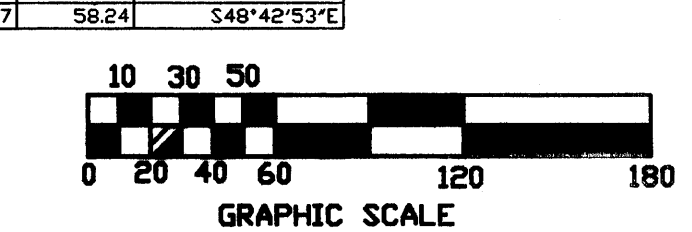

NOTICE: THIS PLAT AS RECORDED IN ITS GRAPHIC FORM IS THE OFFICIAL DEPICTION OF THE SUBDIVIDED LANDS DESCRIBED HEREIN AND WILL IN NO CIRCUMSTANCES BE SUPERPLANTED IN AUTHORITY BY ANY OTHER GRAPHIC OR DIGITAL FORM OF THE PLAT. THERE MAY BE ADDITIONAL RESTRICTIONS THAT ARE NOT RECORDED ON THIS PLAT THAT MAY BE FOUND IN THE PUBLIC RECORDS OF THIS COUNTY.

- LEGEND
- SET 4X4 CONCRETE MONUMENT
 - ▲ FOUND 4X4 CONCRETE MONUMENT
 - △ SET PERMANENT CONTROL POINT
 - SET # 5 IRON ROD 18" LONG WITH CAP LB 4942
 - ALL LOT LINES ARE RADIAL UNLESS OTHERWISE NOTED
 - (NR) DENOTES NON-RADIAL
 - D & Δ ARE SYNONYMOUS
 - POB POINT OF BEGINNING
 - POC POINT OF COMMENCEMENT
 - DENOTES 10' EASEMENT CENTERED 5' EACH SIDE OF PROPERTY LINE
 - R DENOTES RADIUS
 - L DENOTES LENGTH
 - C DENOTES CHORD
 - CB DENOTES CHORD BEARING
 - TWP DENOTES TOWNSHIP
 - RNG DENOTES RANGE

PREPARED BY
METES AND BOUNDS INC
L.B. 6793
EDWIN R. MATTHEWS PSM 3954
49 S.W. FLAGLER AVENUE,
STUART, FL. 34994
TELEPHONE (561) 221-9093